

APRIL

2008, ISSUE 1



DALLAS WOMEN LAWYERS ASSOCIATION

DWLA

President's Letter

Dear DWLA Members and Friends,

In March, we kicked off the year with our first networking luncheon. A great time was had by all as we visited with friends old and new. If you missed the meeting and want to get involved this year, please email me or one of the board members with your interest areas and we will steer you toward the right committee.

On April 4th, we are sponsoring an interactive workshop on Domestic Violence vis-a-vis both family and criminal law. The keynote presentation will be made by Judge Michael Denton from Travis County. This presentation, for which you can get CLE credit, will provide an opportunity for us to learn what we can do to combat domestic violence in our community. Domestic violence will be discussed in the context of heterosexual or same-sex partner abuse, as well as child and elder abuse. In addition to the criminal ramifications, an understanding of domestic violence is essential when dealing with family law and divorce settlements.

Amazingly, it is already time to start thinking about the Louis Raggio Award again. Last year, the Honorable Karen Johnson received this prestigious recognition for her service to the law and the community. The other board members and I eagerly await your nominations of truly exceptional female attorneys serving as outstanding role models for consideration this year. Have a wonderful Spring!

Looking forward to a great year ahead!

Kathryn M. Veech

President

Domestic Violence Program sponsored by DWLA

Date: Friday, April 4, 2008

Place: Belo Mansion—from 10:00 a.m. to 4:00 p.m.

Topic: Domestic Violence

Speaker: Hon. Michael Denton, Hon Marilea Lewis,
& Hon. Roberto Canas

Addressing Domestic Violence in the Legal System

An Interactive Workshop

Friday, April 4, 2008

Belo Mansion

10:00 a.m.—4:00 p.m.

*Keynote Presentation by
Judge Michael Denton*

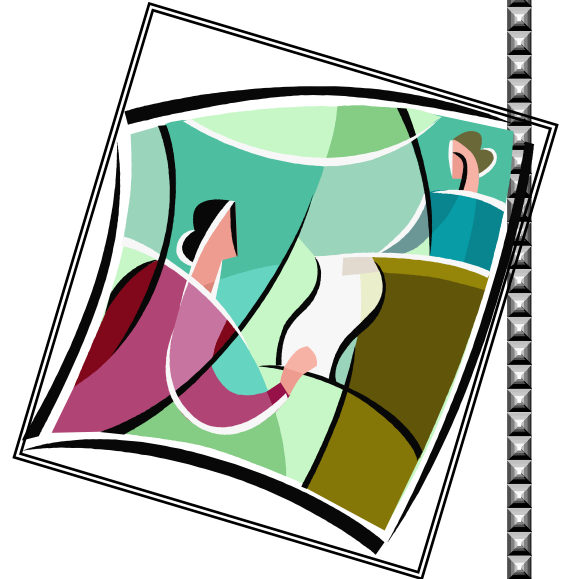

5.5 hours of MCLE (credit pending)
1.0 hour of Ethics (credit pending)

\$ 45.00 for MCLE
\$ 25.00 for students & government employees

Name of Attendee _____

Address of Attendee _____

Phone Number _____ Email _____

Primary Area of Practice (family, criminal, etc.) _____

Questions regarding the program? Contact Judge Roberto Canas, Judge Marilea Lewis, or Jenny Womack.

Please make checks payable to Jenny L. Womack and bring to the Belo

*To register or for more information,
contact Jenny Womack, jwomack@pamlaw.com
or at 214.242.6449*

A Special Thanks to our 2007 Judicial Reception Sponsors

Platinum Sponsor

*Gruber, Hurst, Johansen, & Hail
Strasburger & Price, L.L.P.*

Gold Sponsor

*Baker Botts, L.L.P.
Haynes & Boone, L.L.P.
Andrews Kurth, L.L.P.*

Silver Sponsor

*Allison & James Ho
DAABA
Davis Rawlins
Fragomen, Del Rey, Bernsen & Loewy, L.L.P.
Thompson, Coe, Cousins & Irons*

Friends

*Esquire Litigation Services
J. Lee Baldwin
Nina Cortell
Litsa D. Papanicolaou
Jenny Womack*

EDITOR'S NOTE

~ If any DWLA member has noteworthy information that can be shared with our membership in our quarterly publication, please submit it for consideration to Newsletter Editor, Litsa Papanicolaou, at litsap@sbcglobal.net.

Save the Date !!!

DWLA's 2008 Judicial Reception

Tuesday, September 23, 2008

Park Cities Club

THE ASSOCIATION FOR PUBLIC INTEREST LAW (APIL) AT SMU

INVITES YOU TO ATTEND

THE 2008 APIL FOOLS AUCTION

FRIDAY, APRIL 4, 2008 FROM 6 P.M. TO 9 P.M.

KARCHER AUDITORIUM, SMU DEDMAN SCHOOL OF LAW, 3315 DANIEL AVE.

FOOD AND DRINKS WILL BE SERVED; \$5 ADMISSION TICKET

SEE ITEMS AT [HTTP://PEOPLE.SMU.EDU/APIL](http://people.smu.edu/apil)

ALL PROCEEDS RAISED WILL FUND STIPENDS FOR STUDENTS INTERNING AT

PUBLIC-INTEREST AGENCIES.

QUESTIONS? RSVP OR TICKETS? E-MAIL LIZ AUSTIN AT

EAAUSTIN@SMU.EDU OR MOLLY GAPPELBERG AT MGAPPELB@SMU.EDU.

2008 Board of Directors

Below is the DWLA Board for the following year, 2007-2008 by unanimous vote. We look forward to serving you all this upcoming year!

President – Kathryn Veech

President-Elect – Linda Szuhly

VP Membership/Directory – Elizabeth Hameline

Treasurer – Susan Zoila Steger

Secretary – Staci Glenn

Newsletter Editor – Litsa Papanicolaou

CLE – Jenny L. Womack

Publicity – Krisi Kastl

Members Profile – Yolanda c. Garcia

Judicial Profile – Christina Jump

Historian – J. Lee Baldwin

Website/Job Bank – Jill Pollack

Pro Bono - Michelle Hartman

Immediate Past President – Mariah Baker Quiroz

ADVISORY BOARD MEMBERS

Nina Cortell

Christina Melton Crain

Laura Benitez Geisler

Karen McCloud

Honorable Liz Lang-Miers

Rachel Montes

Honorable Sally Montgomery

Sloan Davis Rawlins

Kathleen Wu





Executive Etiquette & Protocol
Tracy D. Palmer

Phone: 817.886.6900

Fax: 817.915.2351

Email: info@execetiquette.com

Web: www.execetiquette.com

Specialty: Executive Etiquette & Protocol specializes in classes on Business, Social, and Dining Etiquette. We also conduct classes on professional and personal image. We offer fun, interactive classes for all ages. Our goal and purpose as a training company is to empower our clients to thrive in the areas of good manners, social graces and civility of years past.

The Litigation Section of the State Bar of Texas is accepting applications for the 2007-08 grants cycle. The deadline for receiving completed Grant Applications is April 10, 2008 4:00 p.m., CST.

Applicants will be informed of the results of their grant application on or before June 30, 2008. The Litigation Section awards grants for programs that improve and support the Texas justice system through research, services, publications, institutes, forums and public education. The application and more information on the grant funding criteria can be accessed at: http://litigationsection.com/giving_back_funding.

The Section has money to give away to organizations. I would encourage any nonprofit that meets the grants that meet the funding criteria, and, in some years, not all the available funds have been distributed. I am hopeful that will not be the case in 2008.

Thank you, Karen Gren Johnson

Chair, Grants Committee, Litigation Council

***Texas Lawyer's* "Extraordinary Women In Texas Law"**

"Extraordinary Women in Texas Law," a special magazine to be published by *Texas Lawyer*, will include 25 accomplished and influential women lawyers who have had an impact in Texas in firms, government, nonprofits, academia and/or the corporate world within the past five years. All nominees must be licensed in Texas and must actively practice law in Texas or teach at a Texas law school; judges and nonpracticing lawyers are not eligible. Inclusion in the magazine is **not** based on the number of nominations an attorney receives. The deadline for nominations is **9 a.m. on May 5, 2008**.

"Extraordinary Women in Texas Law" will be published in September 2008.

◆ *Nominators must be attorneys who can provide specific information on the nominees' qualifications. If you nominate a lawyer within your own organization, you must also nominate a lawyer outside your organization.*

◆ *For a nomination form, please visit www.texaslawyer.com/women*

Scholarships

Each year, the Texas Conference for Women, thanks to the generosity of its sponsors, awards six \$5,000 scholarships to outstanding female college students who balance academics, service, and leadership to make a difference in the community. This scholarship is designed to honor and award Texas women who combine academics, leadership and service to make a difference in the lives of others. One scholarship is given in each of the following categories:

- **The Arts**
- **Business**
- **Education**
- **Nursing**
- **Math and Science**
- **Public Service**

You can help spread the word about the annual Texas Conference for Women scholarship by passing on this information to deserving students in your community! The deadline for the application is June 1, 2008. For more information, you may visit www.txconferenceforwomen.org or call 512.432.1978.

**Texas Conference for Women
Scholarship Program
P.O. Box 12944
Austin, TX 78711**

SAVE THE DATE FOR COLLECTION LAW CLE II –

April 25, 2008 - 11:00 a.m. – 2:00 p.m.

Dallas Bar Association – Belo

Moderator: Judge Sally L. Montgomery, CCL#3

View From the Bench and Practice Tips Included

Judges Panel: Judge Martin Hoffman, 68th District Court; Judge Gena Slaughter, 192st District Court; Judge Craig Smith, 192nd District Court; Judge Carl Ginsberg, 193rd District Court; Assoc. Judge Sheryl McFarlin; Justice of the Peace Gerry Copper

DEFAULT JUDGMENT REQUIREMENTS by Julia Pendery and Neal Prevost

- a. Causes of Action
- b. Venue
- c. Service of Citation by 106's
Certificate of Last Known Address V. Service of Citation Address
- e. Service of Amended Petitions
- f. Answers
- g. Non-Military Affidavits
- h. Business Record Affidavits/ Chain of Custody
- i. Chain of Title
- j. Sworn Accounts
- k. Attorney Fees
- l. Reversals

DOMESTICATION OF FOREIGN DEFAULT JUDGMENTS by Cecil W. Casterline

PRE AND POST JUDGMENT GARNISHMENTS: In State and Out-of-State by Jennifer Calhoun and Gary Hach

- a. Service
- b. Generally
- c. Receivers
- d. Bond

SEQUESTRATIONS by Mark Stout of Padfield and Stout, LLP

- a. Setting Sequestration and Replevy Bonds
- b. "Break Down Door" orders
- c. Requirements for Disclosure of Sale Proceed Breakdowns
- d. Default Judgments which involve repossession of vehicles
- e. Vehicles not including repossession – 2nd finance co.

ARBITRATION AWARDS by Jerry Jarzombek and Esther Grossman

- a. Default Judgments
- b. Notice to Vacate, Modify and Amend
- c. Attorney Fees
- d. Response to Arbitration Award by the Tarrant County Courts



Dallas Women Lawyers Association 2008 Membership and Yearly Renewal Application

Name: _____
Organization: _____
Address 1: _____
Address 2: _____
City: _____
State: _____ Zip Code: _____
Telephone: _____ Facsimile: _____
E-Mail: _____
URL: _____
Law School: _____ Year: _____
Undergraduate School: _____ Year: _____
Gender: _____

Choose One of the Following Options:

- New Member
 Renewal

Please Check One:

- Attorney (\$35)
 Law Student (\$15)
 CLE Judge or Law Professor
(Complimentary)

Please indicate whether you would like to serve on one of the following sub committees:

- CLE/Programming
 Judicial Reception
 Publicity
 Community service
 Networking/Social
 Other: _____

Please make checks payable to Dallas Women Lawyers Association
And mail with your completed application to:

Elizabeth K. Hameline, VP/Membership
c/o Gruber Hurst Johansen & Hail, LLP
1445 Ross Avenue, Suite 2500
Dallas, Texas 75202

DWLA 2008 BOARD MEMBERS

<p>Kathryn Veech <i>President</i> Kathryn Veech, P.C. 5521 Greenville Avenue, # 740 Dallas, Texas 75206 469.644.2360 (phone) 214.599.9617 (fax) kathryn@kathrynveech.com Practice Area: Criminal law</p>	<p>Linda Szuhly <i>Vice President & Membership</i> Thompson Coe Cousins & Irons, LLP Plaza of the Americas 700 N. Pearl Street, 25th Floor Dallas, Texas 75201 214.871.8261 (phone) 214.871.8209 (fax) lszuhly@thompsoncoe.com Practice Area: Insurance litigation and coverage</p>	<p>Elizabeth Hameline <i>Vice President & Membership</i> Gruber, Hurst, Johansen & Hail Fountain Place 1445 Ross Avenue, Suite 2500 Dallas, Texas 75202 214.855.6807 (phone) 214.855.6808 (fax) ehameline@ghjhlaw.com Practice Area: Commercial liti- gation</p>
<p>Susan Zoila Steger <i>Treasurer</i> Fragomen, Del Rey, Bernsen & Loewy, P.C. 5000 Quorum Drive, Suite 215 Dallas, Texas 75254 972.233.6646 (phone) 972.233.3134 (fax) ssteger@fdbl.com Practice Area: Corporate immigration and compliance</p>	<p>Staci Glenn <i>Secretary</i> Renwick & Associates, P.C. 4100 International Pkwy., Suite 1155 Carrollton, Texas 75007 972.820.9595 (phone) 972.820.9696 (fax) sglenn@renwicklaw.com Practice Area: Insurance defense</p>	<p>Litsa Papanicolaou <i>Newsletter Editor</i> 9952 Capridge Drive Dallas, Texas 75238 469.556.6337 (phone) 214.363.3913 (fax) litsap@sbcglobal.net Practice Area: Real Estate and Family Law</p>
<p>Jenny L. Womack <i>CLE</i> Palmer & Manuel, L.L.P. 8350 N. Central Expwy., Ste. 1111 Dallas, Texas 75206 214.242.6449 (phone) 214.265.1950 (fax) jwomack@pamlaw.com Practice Areas: Family law, adoption</p>	<p>Krisi Kastl <i>Publicity</i> Kastl Law P. C. 4144 N. Central Expressway Suite 640 Dallas, TX, 75204 (214) 821-0230 (phone) kkastl@kastllaw.com Practice Area: Personal Injury</p>	<p>Yolanda C. Garcia <i>Members Profile</i> Weil, Gotshal & Manges LLP 200 Crescent Court, Suite 300 Dallas, Texas 75201 (214) 746-8134 (214) 746-7777 (Telecopy) yolanda.garcia@weil.com  Practice Area: Complex Commercial Litigation</p>
<p>Christina Jump <i>Judicial Profiles</i> Akin Gump 7024 Quatermile Lane Dallas, Texas 75248 214.497.6151 (phone) cjump@akingump.com Practice Area: Employment law</p>	<p>J. Lee Baldwin <i>Historian</i> P.O. Box 571213 Dallas, Texas 75357 214.941.6411 (phone) 214.954.1810 (fax) leebaldwin@lawlockman.com Practice Areas: Juvenile law, personal injury, employment law</p>	<p>Jill Pollak <i>Website/Job Bank</i> The Law offices of Terrence G Turzinski 5151 Beltline Road #1140 Dallas, TX, 75254 (214) 369-9630 (phone) jap@tgtlaw.com  Practice Areas: Personal Injury</p>

DWLA 2008 Board Members, Continued

<p>Michelle Hartmann <i>Pro Bono</i> Weil, Gotshal & Manges LLP 200 Crescent Court, Suite 300 Dallas, Texas 75201 (214) 746-7847 (214) 746-7777 (Telecopy) michelle.hartmann@weil.com Practice Area: Civil Litigation and Employment Litigation</p>	<p>Mariah Baker Quiroz <i>Immediate Past President</i> Thompson Coe Cousins & Irons, LLP Plaza of the Americas 700 N. Pearl Street, 25th Floor Dallas, Texas 75201 214.871.8258 (phone) 214.871.8209 (fax) mquiroz@thompsoncoe.com Practice Area: Insurance litigation and coverage</p>	
---	--	--

DWLA 2008 ADVISORY BOARD MEMBERS

<p>Justice Elizabeth Lang-Miers Fifth District Court of Appeals George L. Allen, Sr. Courts Bldg 600 Commerce St., Suite 200 Dallas, Texas 75202</p>	<p>Hon. Sally Montgomery County Court at Law No. 3 6th Floor, Records Bldg. 500 Main Street Dallas, Texas 75202</p>	<p>Rachel E. Montes Montes Herald Law Group 1121 Kinwest Parkway Irving, Texas 76053 214.522.9401 (phone) 214.522.9428 (fax) Rachel@monteslaw.com Practice Area: Personal injury</p>
<p>Nina Cortell Haynes & Boone, LLP 901 Main Street, Suite 3100 Dallas, Texas 75202 214.651.5579 (phone) 214.200.0411 (fax) nina.cortell@haynesboone.com Practice Area: Civil litigation and appellate</p>	<p>Christina Melton Crain Christina Melton Crain, PC 5521 Greenville Avenue Suite 104-944 Dallas, Texas 75206 214.739.7933 (phone) 214.373.8405 (fax) cmc@mycingular.blackberry.net Practice Area: Mediation</p>	<p>Sloan Rawlins Davis Rawlins PC Graystone Centre 3010 LBJ Freeway, Suite 1200 Dallas, Texas 75234 972.919.6155 (phone) 972.919.6195 (fax) srawlins@davisrawlins.com Practice Area: General civil litigation</p>
<p>Laura Benitez Geisler Jones Geisler 3400 Carlisle Avenue Suite 300 Dallas, Texas 75204 214.276.6000 (phone) 214.276.6002 (fax) lgeisler@jonesgeisler.com Practice Area: Personal injury</p>	<p>Kathleen Wu Andrews Kurth LLP 1717 Main Street, Suite 3700 Dallas, Texas 75201 214.659.4448 (phone) kwur@andrewskurth.com Practice Area: Real Estate</p>	<p>Karen McCloud Davis Rawlins PC Graystone Centre 3010 LBJ Freeway, Suite 1200 Dallas, Texas 75234 972.919.6155 (phone) 972.919.6195 (fax) kmcccloud@davisrawlins.com Practice Area: General civil litigation</p>

DWLA

www.dallaswomenlawyers.org

DALLAS WOMEN LAWYERS ASSOCIATION

Elizabeth Hameline
Vice President, DWLA
Fountain Place
1445 Ross Ave. Ste 2500
Dallas, Texas 75202



DWLA BOARD OF DIRECTORS 2008

President - Kathryn Veech	469/644-2360	kathryn@kathrynveech.com
President-Elect - Linda Szuhy	214/871-8261	lszuhy@thompsoncoe.com
VP Membership/Directory - Elizabeth Hameline	214/855-6807	ehameline@ghjhlaw.com
Treasurer - Susan Zoila Steger	972/233-6646	sstege@fdbi.com
Secretary - Staci Glenn	972/820-9595	sglenn@renwicklaw.com
Newsletter - Litsa Papanicolaou	214/503-8811	litsap@sbcglobal.net
Historian - Lee Baldwin	214/941-6411	leebaldwin@lawlockman.com
Publicity - Krisi Kastl	214/821-0230	kkastl@kastllaw.com
Website/Job Bank - Jill Pollack	214/369-9630	jap@tgtlaw.com
Pro Bono - Michelle Hartmann	214/746-7847	michelle.hartmann@weil.com
Judicial Profiles - Christina Jump	214/497-6151	cjump@akingump.com
CLE - Jenny L. Womack	214/242-6449	jwomack@pamlaw.com
Members Profile - Yolanda Garcia	214/746-8134	yolanda.garcia@weil.com
Advisory Committee - Laura Benitez Geisler	214/276-6000	lgeisler@jonesgeisler.com
Advisory Committee - Christina Melton Crain	214/739-7933	cmc@mycingular.blackberry.net
Advisory Committee - Nina Cortell	214/651-5579	nina.cortell@haynesboone.com
Advisory Committee - Rachel Montes	214/522-9401	
Advisory Committee - Honorable Elizabeth Lang-Miers		
Advisory Committee - Honorable Sally Montgomery		
Advisory Committee - Karen McCloud	972/919-6155	kmcccloud@davisrawlins.com
Advisory Committee - Kathleen Wu	214/659-4448	kwu@andrewskurth.com
Advisory Committee - Sloan Rawlins Davis	972/919-6155	srawlins@davisrawlins.com
Past President - Mariah Baker Quiroz	214/880-2690	mquiroz@thompsoncoe.com